FILED FOR RECORD
At 3:51 O'Clock P M
DEC 07 1999
SUE HODGES
Clerk and Recorder
BENTON COUNTY, ARK

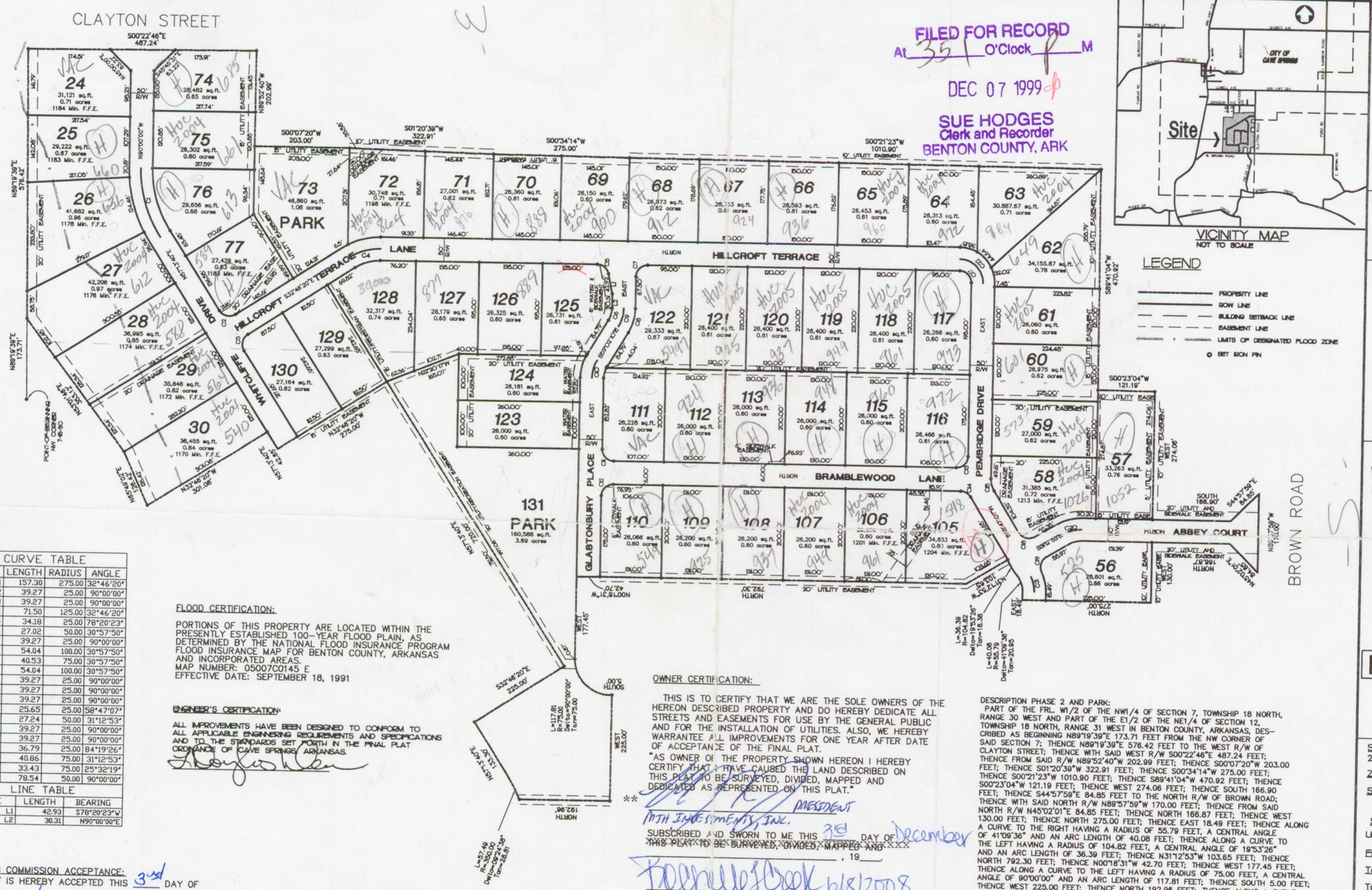
CLAYTON STREET
HILLCROFT TERRACE
HILLCROFT LANE
WHITCLIFFE DRIVE
PARK
131 PARK 160,568 sq.ft. 3.69 acres
GLASTONBURY PLACE
BRAMBLEWOOD LANE
PEMBRIDGE DRIVE
ABBEY COURT
BROWN ROAD
POINT OF BEGINNING NW CORNER 7-18-30
20' UTILITY EASEMENT
10' UTILITY EASEMENT
15' UTILITY EASEMENT
20' DRAINAGE EASEMENT
15' DRAINAGE EASEMENT
20' UTILITY AND SIDEWALK EASEMENT
S00°22'46"E 487.24'
S00°07'20"W 203.00'
S01°20'39"W 322.91'
S00°34'14"W 275.00'
S00°21'23"W 1010.90'
S00°23'04"W 121.19'
S89°41'04"W 470.92'
S44°57'59"E 84.85'
S32°46'20"E 225.00'
N32°46'20"W 301.06'
N32°46'20"W 275.00'
N57°13'40"E 42.65'
N57°13'40"E 720.00'
N57°13'40"E 126.42'
N53°01'46"E 353.12'
N89°19'39"E 173.71'
N89°19'39"E 576.42'
N89°52'40"W 202.99'
N89°32'40"W 202.99'
N00°18'31"W 42.70'
N00°00'00"W 120.00'
N00°18'31"W 792.30'
N00°18'31"W 103.65'
N00°00'00"E 126.42'
N00°00'00"E 353.12'
N00°00'00"E 42.70'
N00°00'00"E 192.96'
N00°00'00"E 177.45'
S00°00'00"E 5.00'
S00°00'00"E 192.96'
S00°00'00"E 177.45'
S00°00'00"E 5.00'
S00°00'00"E 177.45'
S00°00'00"E 192.96