PLAT RECORD "A" PAGE 126

Scale 1"=20'

ST. ELMO ADDITION TO THE TOWN OF DECATUR
IN BENTON CO. ARKANSAS
Being a part of the SW¼ of the SW¼ of Sec. 12 T. 19 R 33 W. and a part of the NW¼ of the NW¼ of Sec. 13 T. 19 R. 33 W.

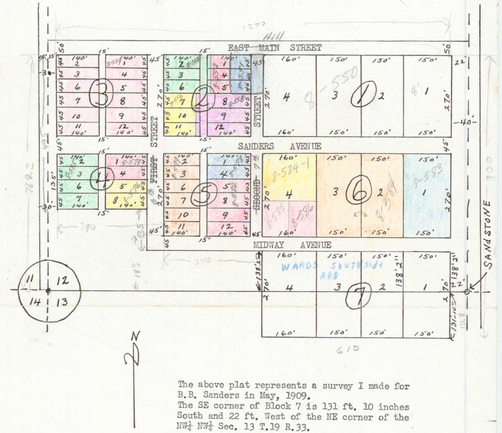

The above plat represents a survey I made for B.B. Sanders in May, 1909.
The SE corner of Block 7 is 131 ft. 10 inches South and 22 ft. West of the NE corner of the NW¼ NW¼ Sec. 13 T.19 R.33.
D.L. Wheat County Surveyor

Dedicated June 1, 1909.
B.B. Sanders

Filed for Record July 19th, 1909 at 8:00 o'clock A.M.
W.T. Maxwell, Clerk

Sheet No. 1