

SCALE: 1" = 60'

LEGEND

- ZONE AE FLOODWAY
- CENTERLINE
- LOT LINE
- FLOODWAY
- BUILDING SETBACK
- ZONE AE LIMITS
- BEARING CHANGE
- FOUND IRON PIN
- SET WOODEN STAKE
- CABLE RISER
- FIRE HYDRANT
- STORM INLET
- LIGHT POLE
- SANITARY SEWER
- ELECTRIC RISER
- TELEPHONE RISER
- WATER METER/VALVE
- GAS METER/VALVE
- FIBER OPTIC

LINE	BEARING	DISTANCE
L1	S 44°29'46" E	29.47'
L2	S 80°54'19" E	89.81'
L3	S 77°05'00" E	29.36'
L4	S 65°22'10" E	36.74'
L5	S 56°41'50" E	57.48'
L6	S 41°45'18" E	66.57'
L7	S 08°37'22" E	60.40'
L8	S 03°31'39" W	74.79'
L9	S 23°03'39" W	41.74'
L10	S 21°27'34" W	78.18'
L11	S 21°04'11" W	67.42'
L12	S 21°06'50" W	72.66'
L13	S 30°26'08" W	136.82'
L14	S 85°18'52" W	10.40'
L15	S 87°18'00" W	140.81'
L16	S 88°21'21" W	81.33'
L17	S 83°31'14" W	17.79'
L18	S 71°30'44" W	26.64'
L19	S 32°12'31" W	15.32'

LOT	A		B	
	AC ±	S.F.	AC ±	S.F.
LOT 9	0.23	9,963	0.07	2,946
LOT 10	0.24	10,540	0.07	3,129
LOT 11	0.28	12,383	0.02	952
LOT 12	0.24	10,620	0.04	1,787
LOT 13	0.19	8,493	0.02	950
LOT 14	0.18	7,988	0.02	674
LOT 15	0.21	9,043	0.01	560
LOT 16	0.25	10,764	0.06	2,734
LOT 17	0.26	11,527	0.10	4,187
LOT 18	0.40	17,237	0.04	1,870
LOT 20	0.31	13,538	0.02	924

ORIGINAL SUBDIVISION DESCRIPTION PER ROCKY CREEK FINAL PLAT:

A 20.32 ACRE PARCEL LYING IN THE SOUTH 1/2 OF THE NW1/4 OF THE NE1/4 OF SECTION 17, TOWNSHIP 19 NORTH, RANGE 30 WEST, CITY OF ROGERS, BENTON COUNTY, ARKANSAS, BEING MORE PARTICULARLY DESCRIBED AS FOLLOWS: COMMENCING AT THE SOUTHEAST CORNER OF THE NW1/4 OF THE NE1/4 OF SAID SECTION 17, THENCE ALONG THE SOUTH LINE OF SAID NW1/4 OF THE NE1/4 S89°26'51" W 20.90 FEET TO THE POINT OF BEGINNING; THENCE CONTINUING S89°26'51" W 1309.49 FEET TO A POINT IN DODSON ROAD; THENCE N00°21'11" W 668.70 FEET; THENCE N89°43'40" E 241.73 FEET; THENCE N89°42'50" E 183.81 FEET; THENCE N89°43'40" E 905.33 FEET; THENCE S00°18'56" E 641.20 FEET; THENCE S44°28'26" W 29.75 FEET TO THE POINT OF BEGINNING. CONTAINING 885,300.05 SQUARE FEET, 20.32 ACRES, MORE OR LESS. SUBJECT TO ALL RIGHTS-OF-WAY, EASEMENTS AND RESTRICTIVE COVENANTS OF RECORD OR FACT.

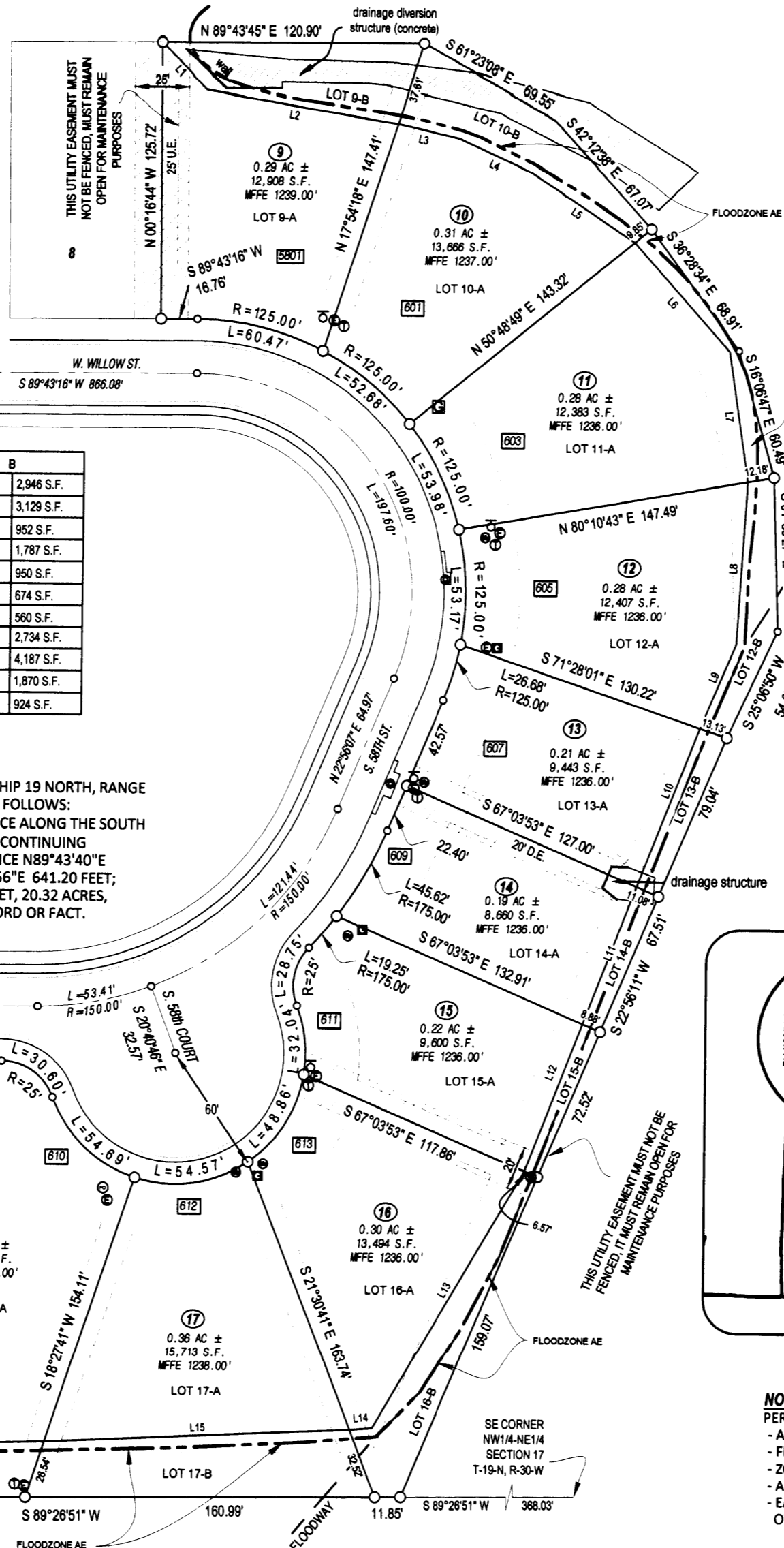

CERTIFICATE OF OWNERSHIP AND DEDICATION

I, THE UNDERSIGNED OWNER OF THE REAL ESTATE SHOWN AND DESCRIBED HEREON, DO HEREBY DEDICATE TO THE PUBLIC ALL STREETS, ALLEYS, PARKS AND OTHER PUBLIC LANDS SHOWN UPON THIS PLAT AND DO HEREBY ESTABLISH THE EASEMENTS SHOWN UPON THIS PLAT. SAID EASEMENTS SHALL BE FOR BENEFIT OF THE CITY OF ROGERS AND ALL UTILITY COMPANIES, INCLUDING CABLE TELEVISION COMPANIES. SAID EASEMENTS SHALL BE FOR THE PURPOSE OF CONSTRUCTING, MAINTAINING, REPAIRING AND REPLACING UTILITY LINES, CABLE TELEVISION LINES, AND DRAINAGE STRUCTURES. THE CITY OF ROGERS, ALL UTILITY COMPANIES AND ALL CABLE TELEVISION COMPANIES SHALL HAVE THE RIGHT OF INGRESS AND EGRESS TO SAID EASEMENTS.

OWNER: DATE: 1.28.15
 Brenda DeShields-Circuit Clerk
 Benton County, AR
 Book/Pg: 2015/87
 Term/Cashier: CASH4/Susan Holt
 02/12/2015 1:03:14PM
 Tran: 319356
 Total Fees: \$15.00

ROGERS CITY COUNCIL ACCEPTANCE:

THIS PLAT IS HEREBY ACCEPTED ON THIS _____ DAY OF _____ 20____ BY THE ROGERS CITY COUNCIL.
 Book 2015 Page 87
 Recorded in the Above
 PLAT Book & Page
 02/12/2015

ROGERS PLANNING COMMISSION ACCEPTANCE

APPROVED AND RECOMMENDED FOR ACCEPTANCE BY THE PLANNING COMMISSION OF ROGERS, ARKANSAS.

CHAIRMAN: DATE:

NOTARY

STATE OF ARKANSAS
 COUNTY OF BENTON
 SUBSCRIBED AND SWORN BEFORE ME THIS 28th DAY OF January 20 15.

 NOTARY PUBLIC
 MY COMMISSION EXPIRES: March 28, 2024

DONNA K. JOHNSTON
 BENTON COUNTY
 NOTARY PUBLIC -- ARKANSAS
 My Commission Expires March 28, 2024
 Commission No. 12397899

FLOOD CERTIFICATION
 PORTIONS OF THE HEREIN PLATTED LOTS ARE SITUATED IN FLOOD ZONE AE PER FIRM PANEL 05007C0255K EFFECTIVE DATE 6/05/12, BENTON COUNTY ARKANSAS.

VICINITY MAP

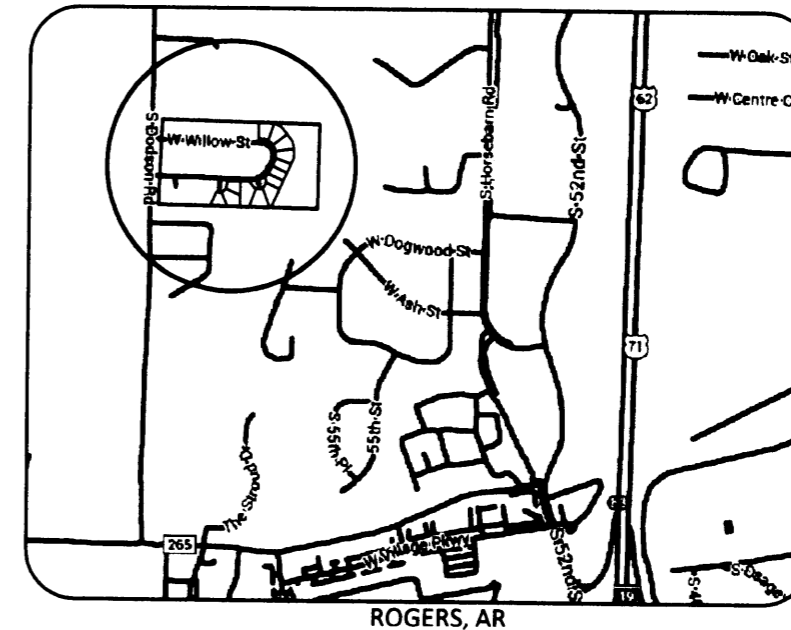

BASIS OF BEARINGS
 FINAL PLAT OF THE ROCKY CREEK SUBDIVISION, BENTON COUNTY ARKANSAS, FILED IN BOOK 2006, AT PAGES 354-356 IN THE OFFICE OF THE CIRCUIT CLERK.

BUILDING SETBACKS
 FRONT - 25'
 SIDES - 7.5'
 STREET SIDE - 20'
 REAR - 20'

SITE AMENITY AGREEMENT
 PER THIS AMENITY AGREEMENT THE PROPERTY IS ZONED R-SF LOTS AND SETBACKS AS FOLLOWS:
 FRONT - 25'
 INTERIOR SIDE - 7.5'

REPLAT

LOTS 9-18, 20 OF THE ROCKY CREEK SUBDIVISION

NOTES:

- ALL SETBACKS SHALL ALSO BE DRAINAGE EASEMENTS.
- FENCES ARE NOT PERMITTED IN ANY DRAINAGE EASEMENTS.
- ZONE: R-SF (RESIDENTIAL SINGLE FAMILY).
- ALL -B LOTS ARE DRAINAGE EASEMENTS AND UNBUILDABLE.
- EACH -B LOT MUST CONVEY WITH ITS CORRESPONDING -A LOT AND OWNER MUST MAINTAIN -B LOT.

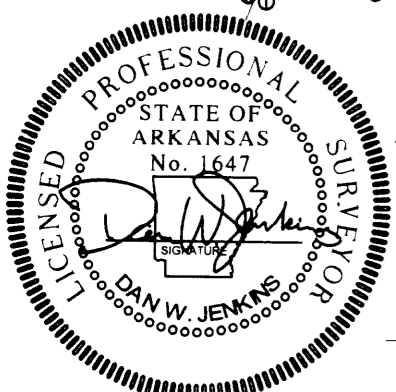

JENKINS SURVEYING
 1552 CEDAR ST.
 FAYETTEVILLE, AR 72703
 P/F 479-521-5231

DATE: 1/26/15
 DRAWN BY: DWJ
 SCALE: 1" = 60'
 JOB NO.: 14-073