

PLAT  
K-78  
WEBER ADD.

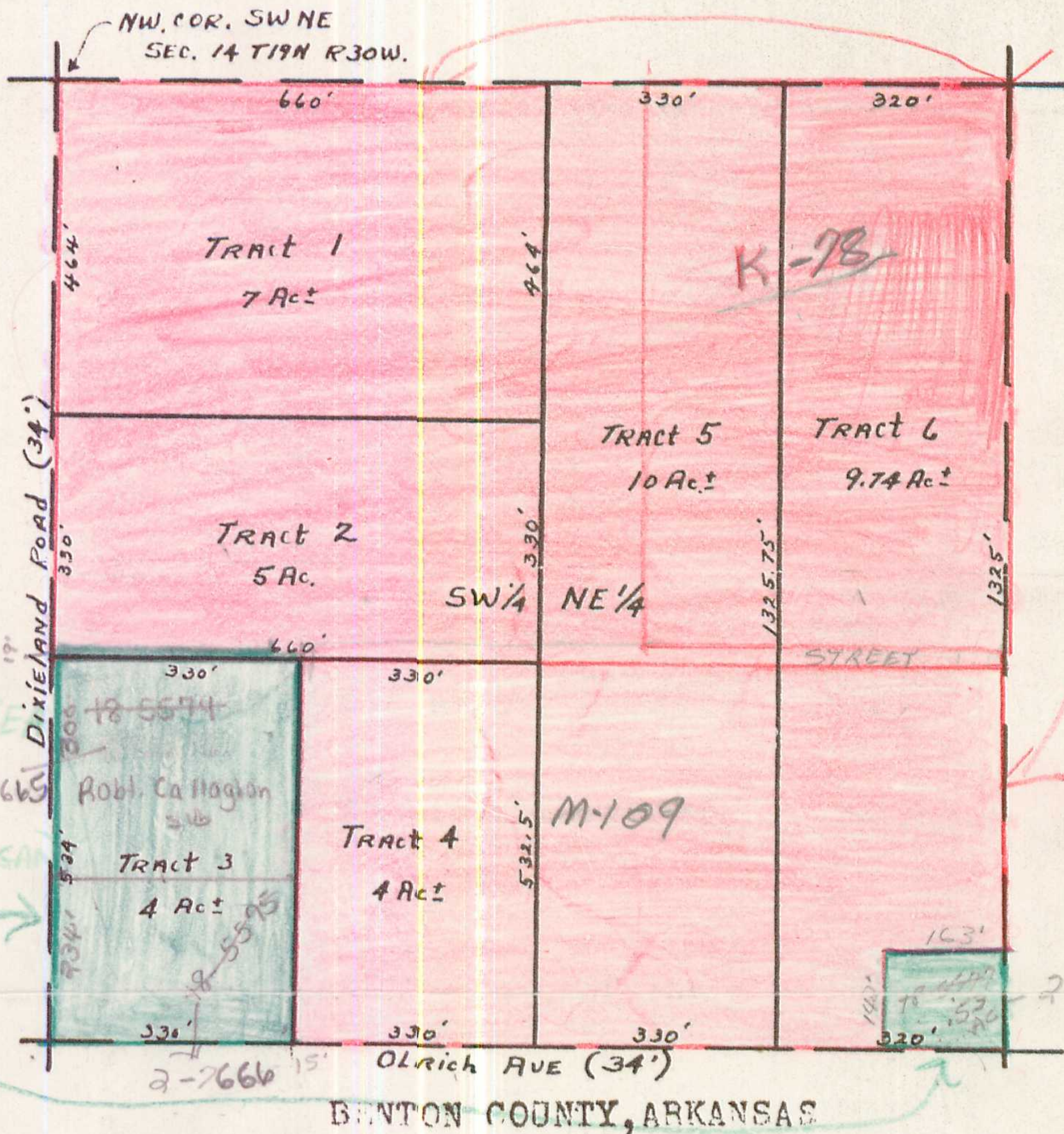

Copy

Plat of Robert Callaghan's Subdivision of the SW $\frac{1}{4}$  of the NE $\frac{1}{4}$  of Sec.14,  
Twp.19 N.R.30 W.

Mar.29,1957

Survey & Plat by R.F.Bandy, County Surveyor.

SURVEYOR'S CERTIFICATE

I certify that I have surveyed the above platted property on the date shown, from the legal description furnished me by the owner and established monuments at corners as shown. There are no encroachments on the property except as indicated on the plat. All easements across the property within my knowledge are indicated on the Plat.

/s/R.F.Bandy,

FILED April 4,1957 at 8 o'clock A.M. Sherman Kinyon, Clerk.

See  
Weber Add.  
for Orig Plat

ALL OF THE AREA IS WEBER ADD. EXCEPT  
AREA IN GREEN - IT IS ROBY. CALLAGHAN SUB.