

QUAIL RUN SUBDIVISION  
BLOCKS 1 and 2

PLAN OF SURVEY

FILED FOR RECORD  
At 10:11 O'clock AM

AUG 25 1947

SUE HODGES  
Surveyor and Recorder  
1008 WEST STREET, OKM.



SCALE: 1" = 30'

PURVIEW HOLLOW ACRES SUBDIVISION

LEGEND

- SET IRON PIN
- ▲ SET RAILROAD SPIKE
- ◆ SURVEYOR'S MARKER
- GAS LINE
- ELECTRICAL LINE
- POWER LINE
- WATER LINE
- STREET SW

PLANNED EMISSION SYSTEMS

THIS PLAN OF "PURVIEW HOLLOW ACRES SUBDIVISION" IN THE CITY OF BOWENVILLE, ARKANSAS  
IS HEREBY ACCEPTED THIS 25th day of August, 1947.

*Ruff* CHAIRMAN.

CITY COUNCIL APPROVES

This the "PURVIEW HOLLOW ACRES SUBDIVISION" IN THE CITY OF BOWENVILLE, ARKANSAS, IS  
HEREBY ACCEPTED THIS 25th day of August, 1947.

WARRICK CITY CLERK

OWNER'S CERTIFICATION AND RESOLUTION

We, the undersigned, do hereby certify that we are the sole owners of the herein planned  
property and we do hereby dedicate all streets and easements for the use of the general  
public and for the installation of utilities.

*Ruff*  
*Zinn & Ford*



VICINITY MAP

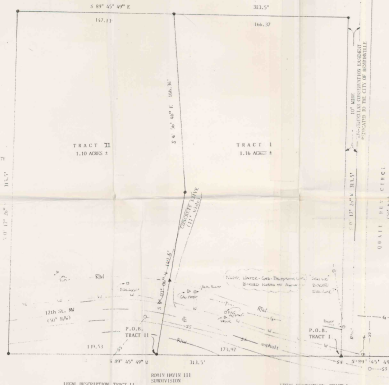

LINE DESCRIPTION TRACT II

LINE DESCRIPTION TRACT I

A part of the Southeast Quarter (S4) of the Southwest Quarter (S6) of Section Twenty-four (24), Township Twenty (20) North, Range Thirty-one (31) West, being more particularly described as follows:  
Beginning at a point 89°55'49" N 27.4 feet from the Southeast Corner of the Southeast Quarter (S4) of the Southeast Quarter (S6) of said Section Twenty-four (24) and running thence 89°42'49" W 121.45 feet; thence 89°17'26" N 11.5 feet; thence 89°43'49" N 102.11 feet; thence 24°56'56" E 86.3 feet; thence 89°17'26" N 108.4 feet to the point of beginning, containing 1.10 acres, more or less, City of Bowenville, Benton County, Arkansas.

Subject to the 12th Street 60 right-of-way along the South side thereof.

A part of the Southeast Quarter (S4) of the Southwest Quarter (S6) of Section Twenty-four (24), Township Twenty (20) North, Range Thirty-one (31) West, being more particularly described as follows:  
Beginning at a point 89°55'49" N 28 feet from the Southeast Corner of the Southeast Quarter (S4) of the Southeast Quarter (S6) of said Section Twenty-four (24) and running thence 89°42'49" W 121.90 feet; thence 89°17'26" N 11.6 feet; thence 89°43'49" N 102.6 feet; thence 24°56'56" E 86.3 feet; thence 89°17'26" N 111.3 feet to the point of beginning, containing 1.10 acres, more or less, City of Bowenville, Benton County, Arkansas.

Subject to the 12th Street 60 right-of-way along the South side thereof.

OWNER'S CERTIFICATION

I hereby certify that I have surveyed the herein described property and that the property lines and corner monuments, to the best of my professional knowledge and ability, correctly established as shown. Also, any easements and/or encroachments revealed by said survey are shown.

*William Zinn* 11/20/47  
MILLERS C. ZINN, S.E.S. No. 30, Ark.