

1-25-5

FILED FOR RECORD
11:15 O'Clock 11 M.

PINECREST SUB-DIVISION

OCT 13 1955

JOSEPHINE R. HEYD
Clerk and Recorder
BENTON COUNTY, ARK.

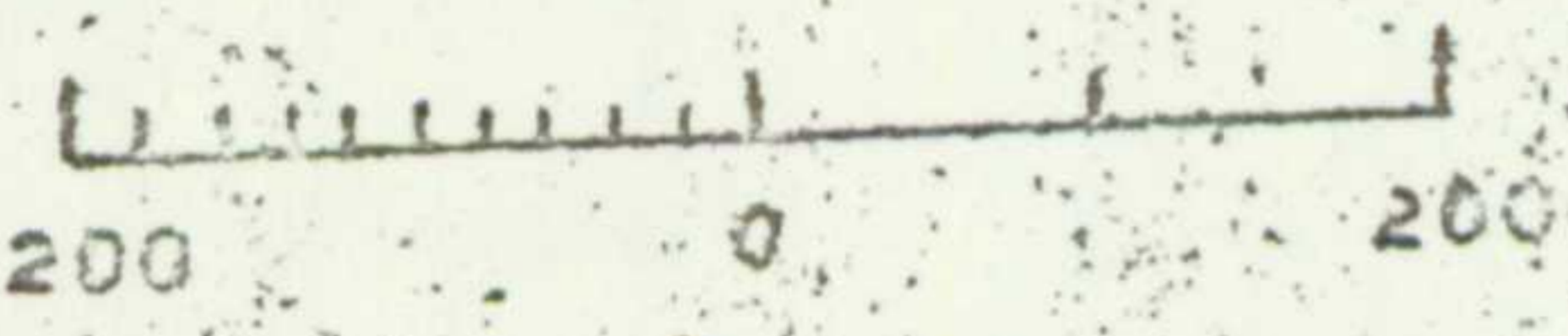

SURVEY FOR
DOROTHY S. MITCHELL,
RFD # 5
ROGERS, ARKANSAS.

LOCATION

Located in the Southeast quarter of the Southeast quarter in Section 7, Township 19 N., Range 28 West, in Benton County, Arkansas.

DESCRIPTION

The Point of Beginning is located at the Southeast Corner of the Southeast quarter of the Southeast quarter in Section 7, Twp. 19 N., Rg. 28 W., in Benton County, Arkansas; thence West 305 feet to the East right-of-way line of Arkansas State Highway # 12; thence Northeasterly along said right-of-way line 1424.5 feet; thence East 764 feet; thence South 1331 feet to the Point of Beginning, containing 20.0 Acres more or less and subject to the right of way of the said Highway 12.

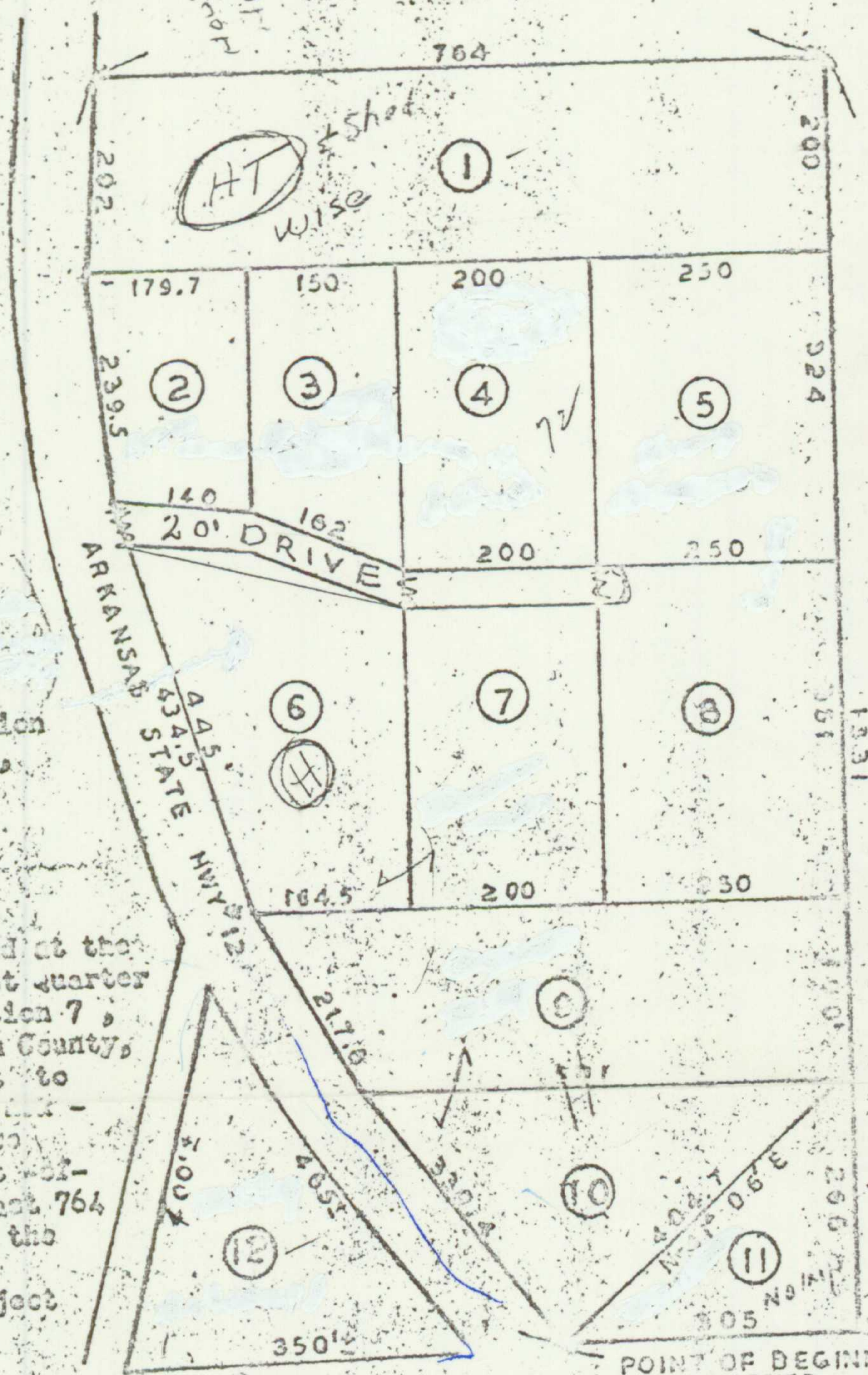

POINT OF BEGINNING
SE CORNER,
SEC. 7 - SE 1/4,
SEC. 7 - TWP. 19N., RG. 28

Pinecrest SURVEYORS CERTIFICATION

I hereby certify that the above described land has been surveyed and that this Plat conforms to that Survey.

Surveyed and Platted March 30, 1955.

Way 12 No. Forest Park
Harold K. ...
Benton County Surveyor

KL 1-11-72