

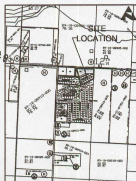

LEGEND:

- 1" = 100' FOUND RICH PIN ○
- POWER POLE ○
- STREET LIGHT ○
- RIGHT OF WAY ---
- PROPERTY LINE - - - -
- TRACK LINE - - - -
- EASEMENT LINE ---
- CURB - - - -
- 4" SIDE WALK ---
- EXISTING FENCE - - - -



VICINITY MAP
N.T.S.

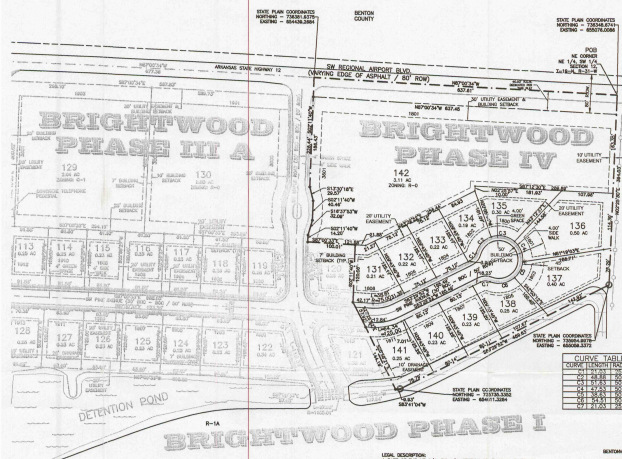

CLIQUE	TABLE
CLIQUE 1	TABLE 1
CLIQUE 2	TABLE 2
CLIQUE 3	TABLE 3
CLIQUE 4	TABLE 4
CLIQUE 5	TABLE 5
CLIQUE 6	TABLE 6
CLIQUE 7	TABLE 7
CLIQUE 8	TABLE 8
CLIQUE 9	TABLE 9
CLIQUE 10	TABLE 10
CLIQUE 11	TABLE 11
CLIQUE 12	TABLE 12
CLIQUE 13	TABLE 13
CLIQUE 14	TABLE 14
CLIQUE 15	TABLE 15
CLIQUE 16	TABLE 16
CLIQUE 17	TABLE 17
CLIQUE 18	TABLE 18
CLIQUE 19	TABLE 19
CLIQUE 20	TABLE 20

LAND DESCRIPTION:

NO PORTION OF THIS PROPERTY IS LOCATED WITHIN ANY PROPERTY SUBJECT TO THE STATE OF ARKANSAS...

CONVEYANCE:

THIS IS TO CERTIFY THAT I, SUE HODGES, CIO, COMMISSIONER OF THE BENTON COUNTY, ARKANSAS, HAVE RECORDED THE FOLLOWING...

NEIGHBORHOOD PLANNING COMMISSION ACCEPTANCE:

APPROVED AND RECOMMENDED FOR ACCEPTANCE BY THE PLANNING COMMISSION OF BENTONVILLE, ARKANSAS...

[Signature]

BENTONVILLE CITY COUNCIL ACCEPTANCE:

THIS PLAN IS HEREBY APPROVED BY THE CITY OF BENTONVILLE, ARKANSAS...

[Signature]

FILED FOR RECORD
M.J. Cook & Co.

FEB 13 2002
SUE HODGES
Benton County, Ark.

P-2347

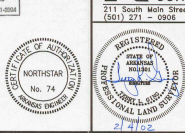

BRIGHTWOOD SUBDIVISION PHASE-IV

ATLAS PAGE 484

HIGHWAY 12 & BRIGHT ROAD
BENTONVILLE, ARKANSAS

SHEET
1 of 1