

FOURTH REVISED MAP OF BELLA VISTA

NATURE'S GEM OF THE OZARKS
4 MILES NORTH OF
BENTONVILLE, ARK.

SECS. 1-2-11-12, TWP. 20" RANGE 31" BENTON CO

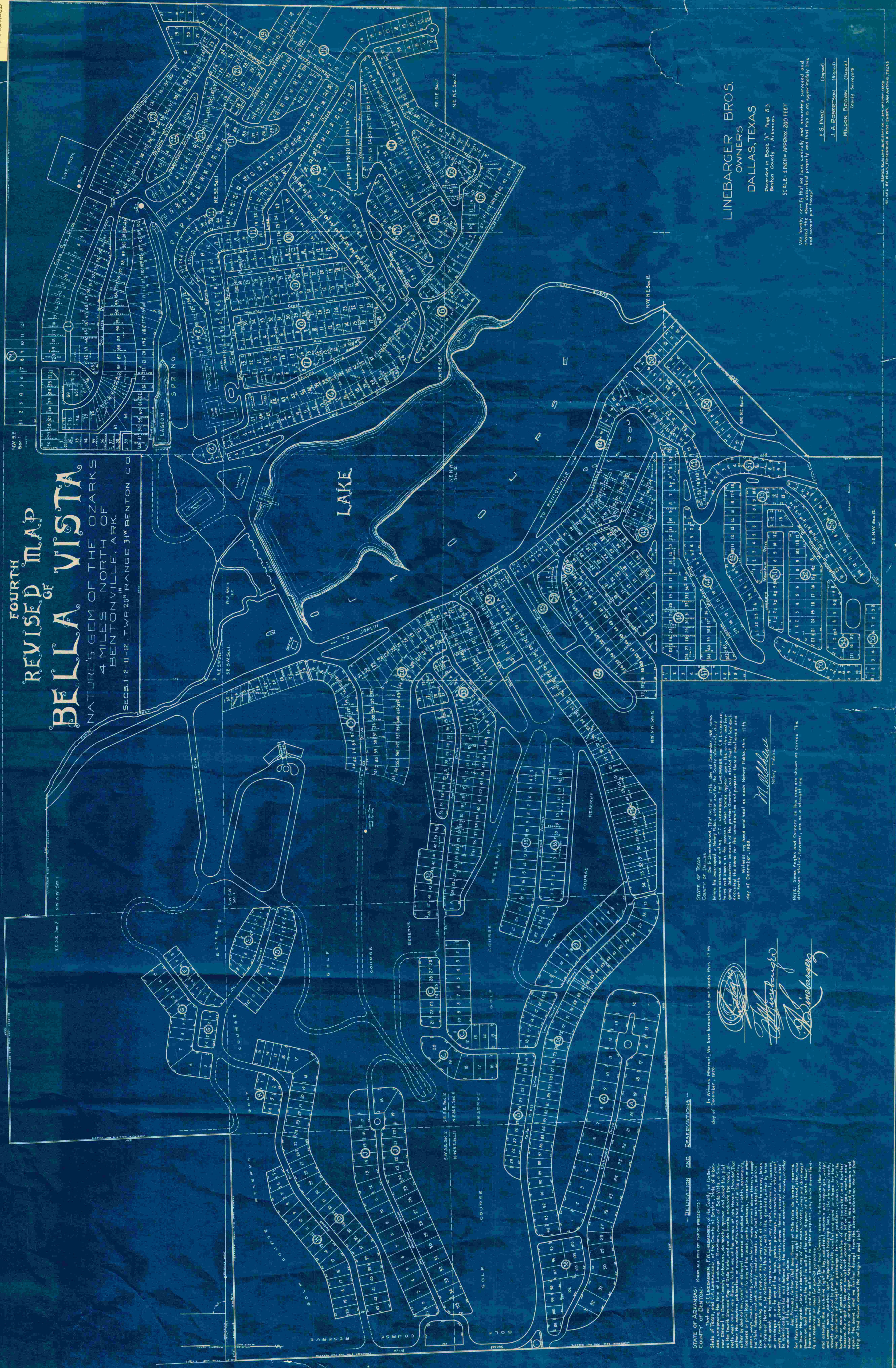

STATE OF ARKANSAS: KNOW ALL MEN BY THESE PRESENTS:
COUNTY OF BENTON: I, J. B. Linebarger, of the County of Benton, State of Arkansas, do hereby certify that the above described property and that this is an approximately true and correct plat thereof.

— DEDICATION AND RESERVATIONS —

STATE OF TEXAS: I, J. B. Linebarger, of the County of Benton, State of Arkansas, do hereby certify that the above described property and that this is an approximately true and correct plat thereof.

STATE OF TEXAS: I, J. B. Linebarger, of the County of Benton, State of Arkansas, do hereby certify that the above described property and that this is an approximately true and correct plat thereof.

J. B. Linebarger
Notary Public

STATE OF TEXAS: I, J. B. Linebarger, of the County of Benton, State of Arkansas, do hereby certify that the above described property and that this is an approximately true and correct plat thereof.

J. B. Linebarger
Notary Public

LINEBARGER BROS.
OWNERS
DALLAS, TEXAS

Recorded in Book 37, Page 63
Benton County, Arkansas

SCALE - 1 INCH = APPROX. 200 FEET

WE hereby certify that we have carefully and accurately surveyed and stated the above described property and that this is an approximately true and correct plat thereof.

E. G. POND (Surveyor)
J. A. ROBERTSON (Surveyor)
WILSON BROWN (Surveyor)
County Surveyors